



WELCOME TO **CONECO**

Making things better



CONECO was established in 2006. We produce and distribute specialized vehicles, construction machines and spare parts. Besides, mineral mining and wood pellet manufacturing are also our strengths.

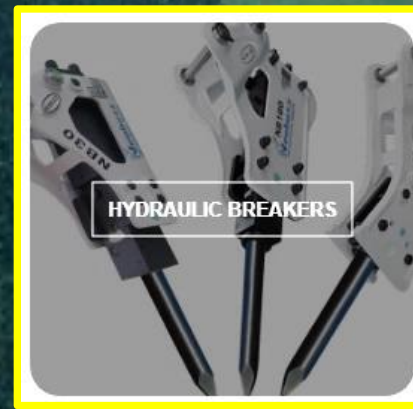



COMPANY FULL NAME: CONECO SPECIALIZED VEHICLES., JSC
ADDRESS: NO. 58 THIEN DUC STREET, YEN VIEN, GIA LAM, HA NOI, VIET NAM.
TAX IDENTIFICATION NUMBER: 0101993146
EMAIL: INFO.CONECO@GMAIL.COM
WEBSITE: WWW.CONECO.VN
HOTLINE: (+84) 988-778-392

CONECO ORGANIZATION CHART

Organization Chart

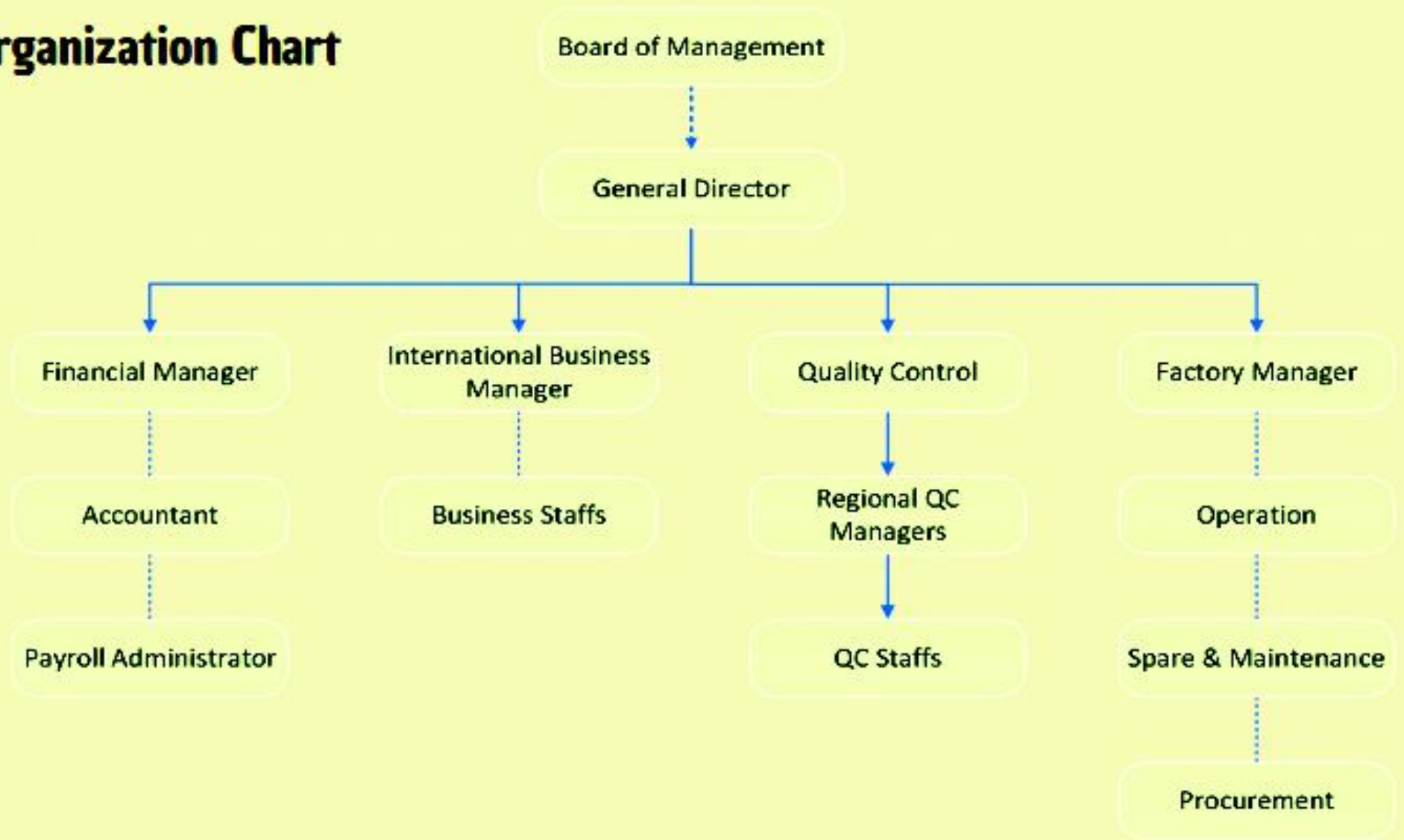

CONECO wood pellets products produced in Vietnam with high quality, large quantities and competitive prices. Our linked factory system is nationwide and monthly supplying capacity is upto 10.000-20.000 MT tons.

Our wood pellets meet FSC COC, FSC FM standard with legally indentified source of input raw materials. Besides, SGS test report is always provided to our clients before any mutual contracts signed.

CONECO is committed to offer foreign partners the best products with high quality and reasonable price.



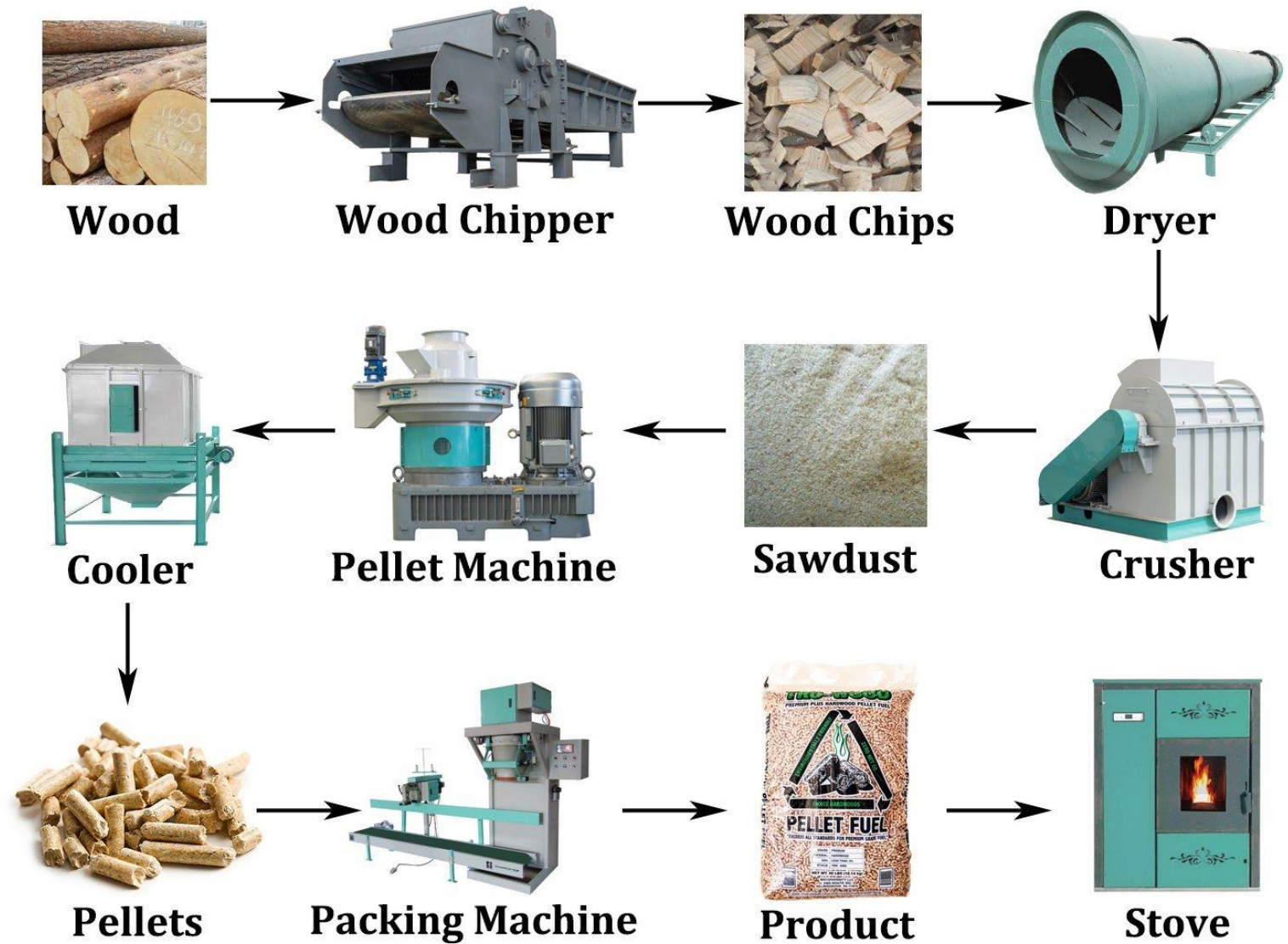

Biomass Wood Pellets Line Process

CONECO WOOD PELLETS FOR JAPANESE MARKET



Japanese standard

	I2 Industrial	I3 Industrial
Diameter (mm)	6~8+1	6~8+1
Moisture (%wt)	< 10	< 10
Ash (%wt)	< 1.5	< 3
Chlorine (mg/kg)	< 0.05	< 0,1
Nitrogen (Wt)	< 0.3	< 0.6
Net calorific value (MJ/kg)	≥16.5 (3944)	≥16.5 (3944)



CONECO WOOD PELLETS FOR KOREA MARKET



Korean standard

	I2	I3
Diameter (mm)	6~8+1	6~8+1
Moisture (%wt)	< 10	< 10
Ash (%wt)	< 3	< 5
Chlorine (mg/kg)	< 0.05	< 0,1
Nitrogen (Wt)	< 0.7	< 0.7
Net calorific value (MJ/kg)	≥16.5 (3944)	≥16.5 (3944)



CONECO WOOD PELLETS FOR EUROPEAN MARKET



European standard

	Enplus A2	ENplus B
Diameter (mm)	6~8+1	6~8+1
Moisture (%wt)	< 10	< 10
Ash (%wt)	< 1.2	< 2
Chlorine (mg/kg)	< 0.05	< 0.05
Nitrogen (Wt)	< 0.5	< 1
Net calorific value (MJ/kg)	≥16.5 (3944)	≥16.5 (3944)



FACTORY & PRODUCT IMAGES





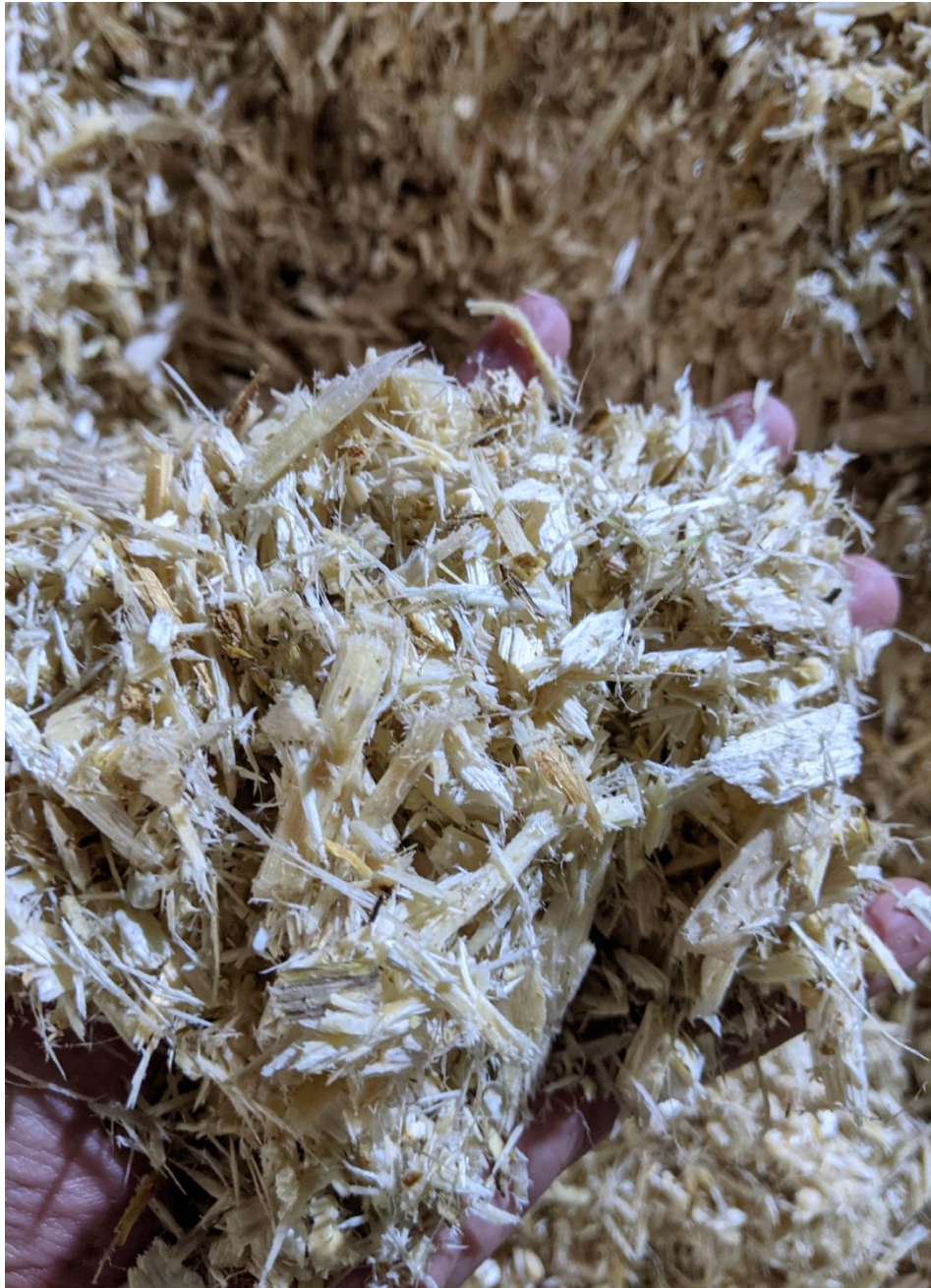



QUALITY TEST AND FSC CERTIFICATE

Report N°: 2301270508

Page N°: 1/ 2

REF No. 280768
Hochiminh City, 27 Jan, 2023

REPORT OF ANALYSIS
Client name:

SAMPLE DESCRIPTION: CONECO JSC
Goods described as: WOOD PELLETS
Number of samples: 01 sample
Date of testing: 17 Jan, 2023
All test was completed on: 27 Jan, 2023
Test Requested: Chemical testing
Place of Intervention: SGS Laboratory

TEST RESULTS:

Test items	Test methods	Results
Total Moisture, As received basis	ISO 18134-2:2017	7.51 %
Moisture in the analysis sample	ISO 18134-3:2015	7.69 %
Ash, As-received basis	ISO 18122:2015	1.58 %
Ash, Air dry basis	ISO 18122:2015	1.57 %
Ash, Dry basis	ISO 18122:2015	1.70 %
Gross Calorific Value, As-Received Basis	ISO 18125:2017	4474 kcal/kg
Gross Calorific Value, Air dry basis	ISO 18125:2017	4466 kcal/kg
Gross Calorific Value, Dry basis	ISO 18125:2017	4837 kcal/kg
Hydrogen, As-received basis (Exclude H in moisture)	ISO 16948:2015	5.31 %
Hydrogen, Air dry basis (Include H in moisture)	ISO 16948:2015	6.16 %
Hydrogen, Dry basis (Exclude H in moisture)	ISO 16948:2015	5.74 %
Nitrogen, As-received basis	ISO 16948:2015	0.51 %
Nitrogen, Air dry basis	ISO 16948:2015	0.51 %
Nitrogen, Dry basis	ISO 16948:2015	0.55 %
Diameter	ISO 17829:2015	8.55 mm
Length	ISO 17829:2015	40.47 mm
Net CV, As-received basis @ Constant Volume	ISO 18125:2017	4171 kcal/kg
Net CV, Air dry basis @ Constant Volume	ISO 18125:2017	4162 kcal/kg
Net CV, Dry basis @ Constant Volume	ISO 18125:2017	4555 kcal/kg

"The sample(s) to which the findings recorded herein (the "Findings") relate was[were] drawn and [or] provided by the Client or by a third party acting at the Client's direction. The Findings constitute no warranty of the sample's representativeness of any goods and strictly relate to the sample(s). The Company accepts no liability with regard to the origin or source from which the sample(s) is[are] said to be extracted."

REPORT RESULTS REFER TO SUBMITTED SAMPLE(S) ONLY

***** END OF THE REPORT *****

SGS Vietnam Ltd.
198 Nguyen Thi Minh Khai Street
Vo Thi Sau Ward, District 3.
Ho Chi Minh City - Vietnam
t: +84 28 3935 1920
f: +84 28 3935 1921

This document is issued by the Company subject to its General Conditions of Service (www.sgs.com/terms-and-conditions.aspx). Attention is drawn to the limitations of liability, indemnification and jurisdictional issues established therein.
This document is to be treated as an original within the meaning of UCP 600. Any holder of this document is advised that information contained hereon reflects the Company's findings at the time of its intervention only and within the limits of client's instructions. If any. The Company's sole responsibility is to its Client and this document does not exonerate parties to a transaction from exercising all their rights and obligations under the transaction documents. Any unauthorized alteration, forgery or falsification of the content or appearance of this document is unlawful and offenders may be prosecuted to the fullest extent of the law.
The authenticity of this document may be verified at:
<https://regionsite.sgs.com/en/vn2/common/certificate/authenticateCertificate.jsp>

GFA CERTIFICATION

CERTIFICATE

This group certificate is to certify that

**Thach Thanh Sustainable Forest Management Cooperative
(Representing for Smallholder Group in Thach Thanh District)**
Tan Thinh village, Thanh Tam commune, Thach Thanh district
Thanh Hoa Province · Vietnam

Certificate registration code
GFA-FM/COC-006770

Date of issue	30.03.2023	Date of expiry*	29.03.2028
Issue number	1	Version	1

with the group members according to the group member list published in the FSC database has been assessed by GFA Certification GmbH according to the following standards:

- FSC-National Standard (VIETNAM), version 1.0
- FSC-STD-30-005, version 2.0

The company is therefore entitled to use the FSC trademark for the below mentioned products and/or services**:

**Forest management and trade of
round wood, fuel wood and twigs**

Jörn Ackermann, Managing Director
GFA Certification GmbH · Alter Teichweg 15 · 22081 Hamburg · Germany
Telefon: + 49 40 5247431 0 · Fax: +49 40 5247431 999 · www.gfa-cert.com

FSC® A000511
The mark of responsible forestry

* The validity of this certificate shall be verified on the FSC database at info.fsc.org. ** A description of the products and services as well as a list of areas and/or group/multi members that are included in the scope of the certificate may be obtained from the FSC Database. The description of the products and services could be performed by the network of group/multi members and not necessarily by each of them. - This certificate including all copies or reproductions remains the property of GFA and shall be returned or destroyed upon request. This certificate itself does not constitute evidence that a particular product supplied by the certificate holder is FSC-certified or FSC Controlled Wood. Products offered, shipped or sold by the certificate holder can only be considered covered by the scope of this certificate when the required FSC claim is clearly stated on invoices and shipping documents.

SALES POLICIES

Shipping Methods	Bulk shipping	18-20 tons/20feet, 27-28 tons/40feet
	Container: 20feet, 40feet, jumbo bags, pallets	17-18 tons/20feet, 25-27 tons/40feet
	Vessel	10.000 – 12.000 metric tons/vessel
Payment Term	T/T 100% or T/T 30%, T/T 70% against copies of original documents.	
	L/C at sight (confirmed and irrevocable)	
Quality Check	SGS quality check at the factory fees will be covered by Buyers.	
Quote Method	FAS - Deliver goods to Buyer's appointed store nearby Ports.	
	FOB - Trucking, customs and local charges are included.	
	CFR - Shipping goods to Buyer's appointed Port without insurance.	
	CIF - Shipping goods to Buyer's appointed Port with insurance.	
Exchange Rate	1 USD = 23.500 VND	
MOQ	1 20 feet container	
Quality Unit	Metric Tons	

OTHER PRODUCTS



WOOD POWDER:

- 100% acacia, pine wood.
- Particle size: 80 mesh.
- Humidity: Less than 6%.
- Ash: Less than 5%
- Packing: 25-30kg PP/PE bag with inner plastic bags or 500kg jumbo bag with pallet.
- Regular supply capacity: 5000 tons/ 1 month.
- 16-18 tons/20feet, 25-27 tons/40feet container.
- Certificate: Certificate of origin, certificate of fumigation, certificate of quarantine.



BAMBOO POWDER:

- Material: 100% Bamboo.
- Particle size: 80 mesh, 100 mesh.
- Humidity: Less than 6%.
- Ash: Less than 1%
- Packing: 25-30kg PP/PE bag with inner plastic bag or 500kg jumbo bag with pallet, 1 container 40HC: 21-30 tons.
- Regular supply capacity: 5000 tons/ 1 month.
- Certificate: Certificate of origin, certificate of fumigation, certificate of quarantine.

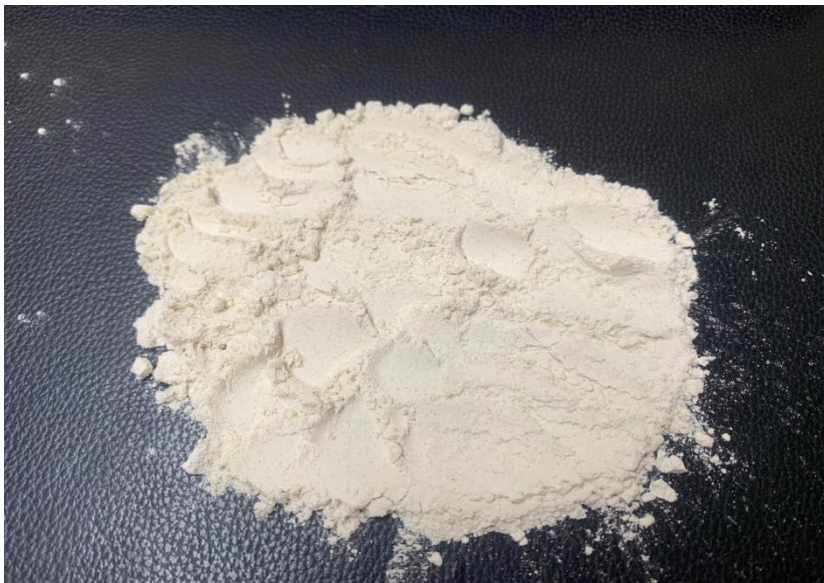

CASSAVA POWDER:

- Material: 100% cassava.
- Particle size: 100 mesh.
- Humidity: Less than 10%.
- Ash: Less than 1%
- Dry, fine powder, no lumps, no mold, no impurities visible to the naked eye, including live insects and insect carcasses.
- Packing: 25-30kg PP/PE bag with inner plastic bag or 500kg jumbo bag with pallet, 1 container 40HC: 21-30 tons.
- Regular supply capacity: 5000 tons/ 1 month.
- Certificate: Certificate of origin, certificate of fumigation, certificate of quarantine.



CASHEW HUSK PELLETS:

- Material: Cashew husk (cashew nut shell).
- Color: Dark Brown
- Usage: Forest firewood, wood pellets, rice husks
- Application: Energy
- Humidity (ARB): 12% +/- 2%
- Impurities: <3%
- Heat (ARB): 4,600 +/- 200 kcal/kg
- Packing: 25 kgs/ Bag or 40kg/PP bag x 28MT/Cont 40" 500kg/Jumbo bag x 44 bags/Cont 40".



***Please feel free to contact us if you have any questions:**

Mr. Philip: (+84) 988-778-392

Email: thaomk.coneco@gmail.com

Website: www.coneco.vn



THANK YOU !

